



Ministerium Tuum Imple Love | Serve | Do the best that is possible

Emmaus Support - Photo Booklet



Welcome

Hello and Welcome to St. Paul's Catholic School.

Here at St. Paul's we believe that everyone is unique and created in God's image. We feel called to ensure we create a school environment where students feel comfortable, supported & can thrive.

We hope this little picture booklet helps you become more familiar with the site & parts of our school.

School Entrance

This is the school main entrance where you will enter at the start of the day. School registration starts at 8.50am but the site is open from 7.30am.



Main Reception

This is the main reception (just above the entrance) where someone will always be at the desk. It opens at 7.30am and closes at 5.15pm (4.15pm Fridays). They are very friendly and can answer any questions you might have.

School Library (Learning Resource Centre)

At the library plenty of fiction and non-fiction books are available to loan and there is also lots of space to read or study. We even have some computers to use too. The library opens at 7.30 and stays open after school too.



The Chapel

The Chapel is a place where students are able to go and pray or just have a quiet space to come and reflect. If students are ever concerned or feel they need to talk with someone we also have a wonderful pastoral team who are always available.

The Main Base

The Main base for Emmaus Support is situated above the library. Here you may do catch up sessions on literacy or numeracy, reading groups or independent study time. There are always ESAs and staff around to help you or answer any questions.





The Communication Base

This is the Communication Base. It is a space prioritised for those with Autism. Interventions are run in here as well as there being a couple of PCs for study. It is also open before school and at break and lunch times so there is a quiet space for students to come in their social time including some break out spaces if required.

The VI Base

Here is the VI Base. Staff work hard to adapt resources for students who need this and sessions are run in here for those students too.



The HI Base

The HI Base is located in the library and sessions are run in here for those with any hearing needs. There are also sessions for any pupil in the school that may want to learn BSL.

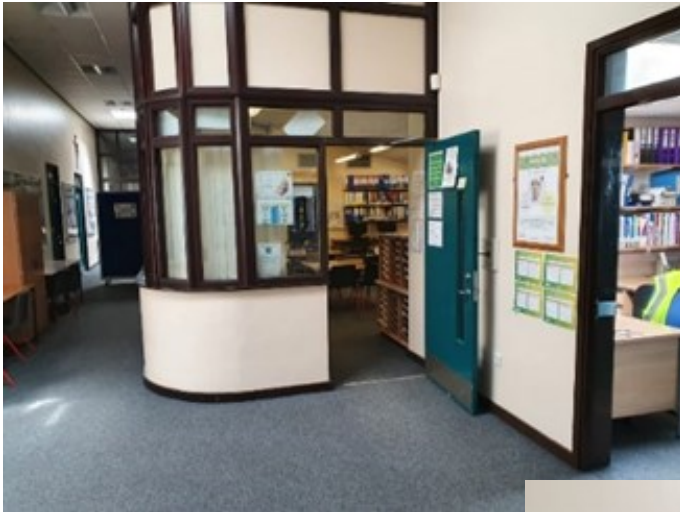

The Office

This is where the Emmaus Support Office is and staff will always be available if you have questions.

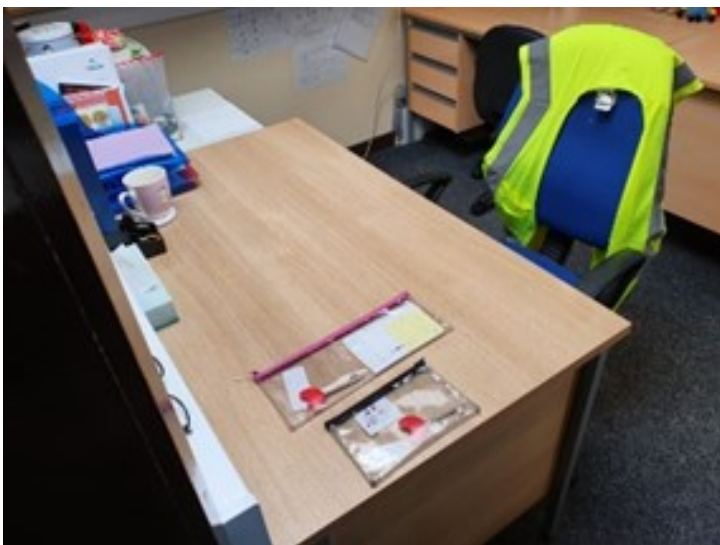

RADAR Key

There is an accessible toilet available near the library and students are welcome to use this. The key is kept in the Emmaus Support Office.

Additional Photos

Art Classroom



Music Classroom



Textiles Classroom



Resistant Materials Classroom



Outside Space



School Field



Sports Hall



Sports Hall



Canteen



School Map

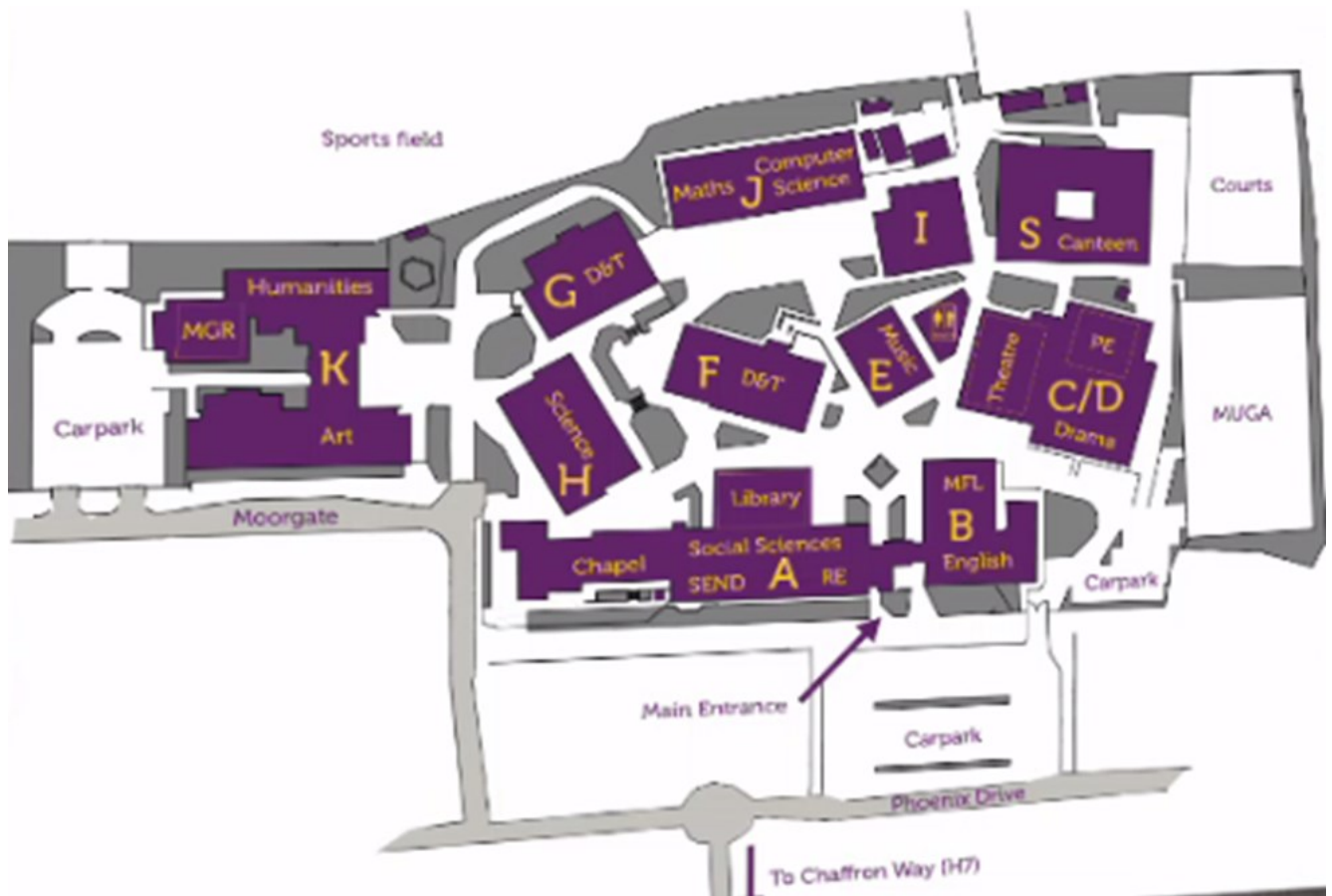

**SEN Staff
Team**



**Mrs R Holmwood
Head of Faculty**



**Mrs N Bradley
Head of Emmaus Support/
SENCo/ Head of HI Department**



**Mrs M Morton
Assistant SENCo**



**Mrs L Gray
Head of VI Department**



**Mrs J Major
Head of Communication**



Mrs S Dunkley
Speech & Language Therapist



Mrs A Meynell
Education Co-ordinator



Mr M Dungate
Education Co-ordinator



Mrs C Wills
Teacher of VI



Mrs T Groombridge
VI Administrator

VI Administrator



Mrs J Miller
SEN Administrator



Mrs E Smith
SEN Administrator



Mrs A Richardson
Emmaus Numeracy Teacher



Mrs L Cox
ESA/Base Coordinator



Miss R Modhvadia
HLTA



Mrs L Cannon
HLTA



Mrs S Nesbitt
ESA / Access Arrangements



Mrs H Brooks
ESA / Access Arrangements



Mrs R Francis
ESA



Mr P Thirakornratch
ESA



Mrs P Fernandez
ESA



Mrs R Lewis
ESA



Miss N Khomrach
ESA



Mr A Compton
ESA

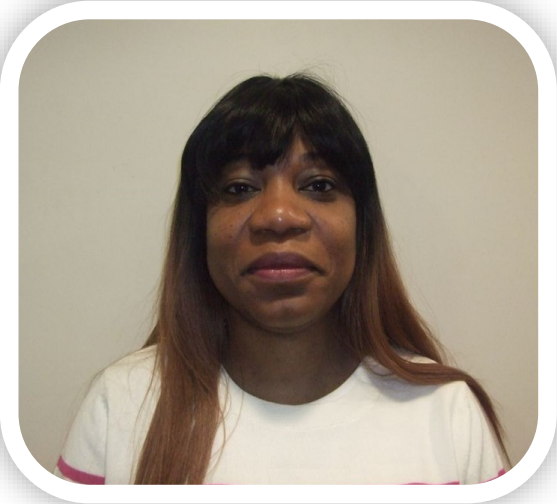

Mrs C Bikouta
ESA



Mrs A Hottinger
ESA



Mrs X Niu
VI ESA



Mrs T Mahesh Kumar
ESA



Mrs P Dube
ESA



Mrs B Murphy
ESA



Mrs R Chakka
ESA



Mrs B Khokhar
ESA



Mrs E Squires
ESA

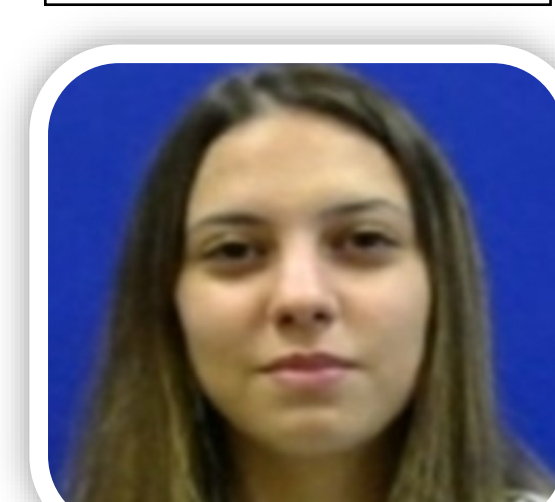

Miss E Geraldo
ESA



Miss E Pyburn
VI ESA



Mrs A Sipahi
VI ESA



Miss A Bannister
VI ESA



Mrs L Middleton
VI Habilitation Specialist



Mrs N Ribbans
VI ESA



Mrs K Hardwidge
CSW



Miss G Grace
CSW



Ms E McCarthy-Gould
CSW



Miss K Ogden
CSW

Thank You